



Ehlel Brand
Company Introduction

About us: what is **Ehlel Brand**

It is a world-class brand of cell phones and related accessories. Our history dates back to 2007 and today we are operating with official representative offices in the city of Shenzhen, PRC and New York City, USA. Our company has about 250 workers and employees and has authorized dealers in the USA, Turkey, Japan, the Republic of Korea, PRC, the Russian Federation, the Republic of Kazakhstan and Mongolia. The company is headquartered in Guangzhou City, Guangdong Province, China. Our company also has an official store in the street HuaQiangBei for selling cell phones and related accessories in Shenzhen city. In carrying out our business, we work following at the highest level the requirements of intellectual property and standards and have successfully registered our trademark in the PRC, USA, EU, Japan, Republic of Korea, Russia, Kazakhstan, Turkey and Mongolia.

We conduct our business in the form of online and offline activities under the principle of granting the right to the dealership and currently have official stores on Alibaba.com, Aliexpress.com of Alibaba Group, 1688.com, Taobao.com of the PRC and on the world-famous Amazon.com.

Today we sell goods and products of 73 items all over the world. In addition to selling cell phones and related accessories, our company is also engaged in other sectors.

Head Office: Shenzhen City, PRC.

Branch offices: New York City, USA, and Ulaanbaatar City, Mongolia.



Enterprise Culture

Ehlel Brand



Corporate vision

Save time and costs for the consumer by producing state-of-the-art technology that prioritizes high quality.



Core mission

Become a technology brand that expresses quality and innovation on a global level.



Value

The satisfaction of the consumer is our satisfaction too, Win & Win, liability



The slogan

See your dream come to life.



Future goal

We are working towards the goal of having authorized dealers in 160+ countries in the world in the next five years.





Advantages Ehlel Brand



Low price

we are guided by and realize the pricing policy of offering the lowest price to the consumer and customer; in long-term cooperation, we offer a profitable lower price.



Quality products

Created following international standards and valued the highest quality.



Innovative solution

innovation and innovative unique designs are incorporated into each product.



Peculiar design

our product design is smoothed with stylish and elegant Premium, Modern models.

Company History

Ehlel Brand



COMPANY HISTORY

The Ehlel first started to operate in the direction of the information website ehlel.com on November 5th, 2007 and since 2015 was established in Guangzhou City of the PRC to sell cell phones and related accessories and has been successfully operating and expanding its business until today.

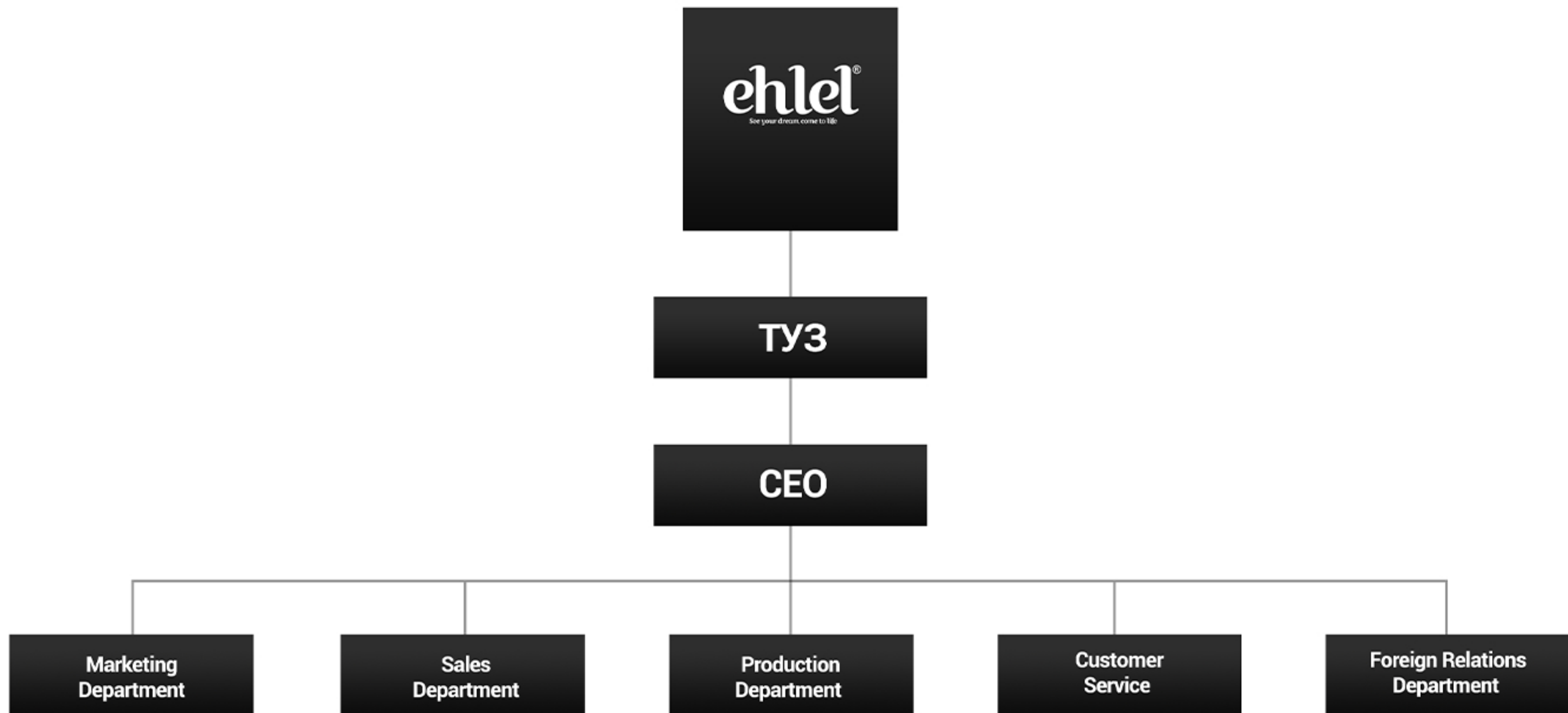

Products and Services
Ehlel Brand



Mobile
Smartphone



Wireless
Smartwatch



Smart
Keyboard



Headset &
Earphone

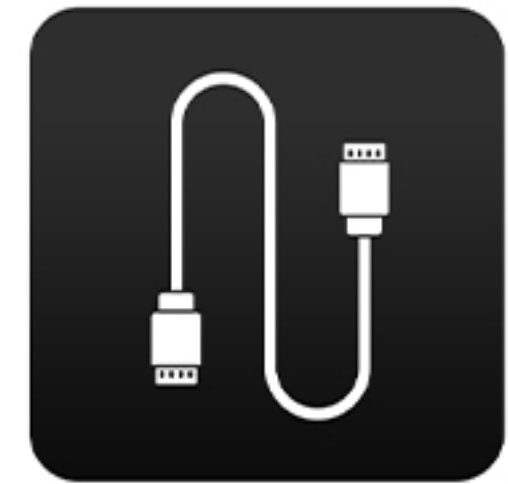

Charging
Cable

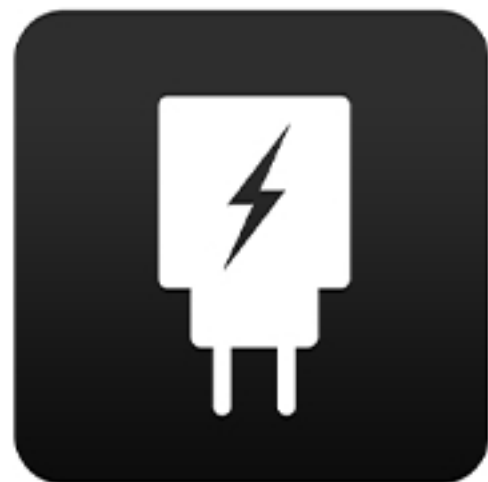

Adapter
Chargers



Car Set



Bluetooth
Headset



Wired
Earphones



Power bank

Production and range of goods and products

Cell phones and related accessories of 73 items.

Sales Channels **Ehlel Brand**



Alibaba

<http://ehlelsz.en.alibabab.com>



Taobao

<http://ehlel.taobao.com>



Aliexpress

<http://ehlel.aliexpress.com>



1688.com

<http://ehlelsz.1688.com>



Amazon

<http://amazon.com/shops/ehlelinc>

Countries in which goods and
products are now selling and trading

**USA, PRC, RUSSIAN FEDERATION,
MONGOLIA, TURKEY, JAPAN, REPUBLIC OF
KOREA, REPUBLIC OF KAZAKHSTAN**

Exhibition **Ehlei Brand**

Exhibition: In 2023, we successfully participated in the Canton Fair event in Guangzhou City and are working towards the goal of participating in all kinds of technology fairs and forums of international significance.

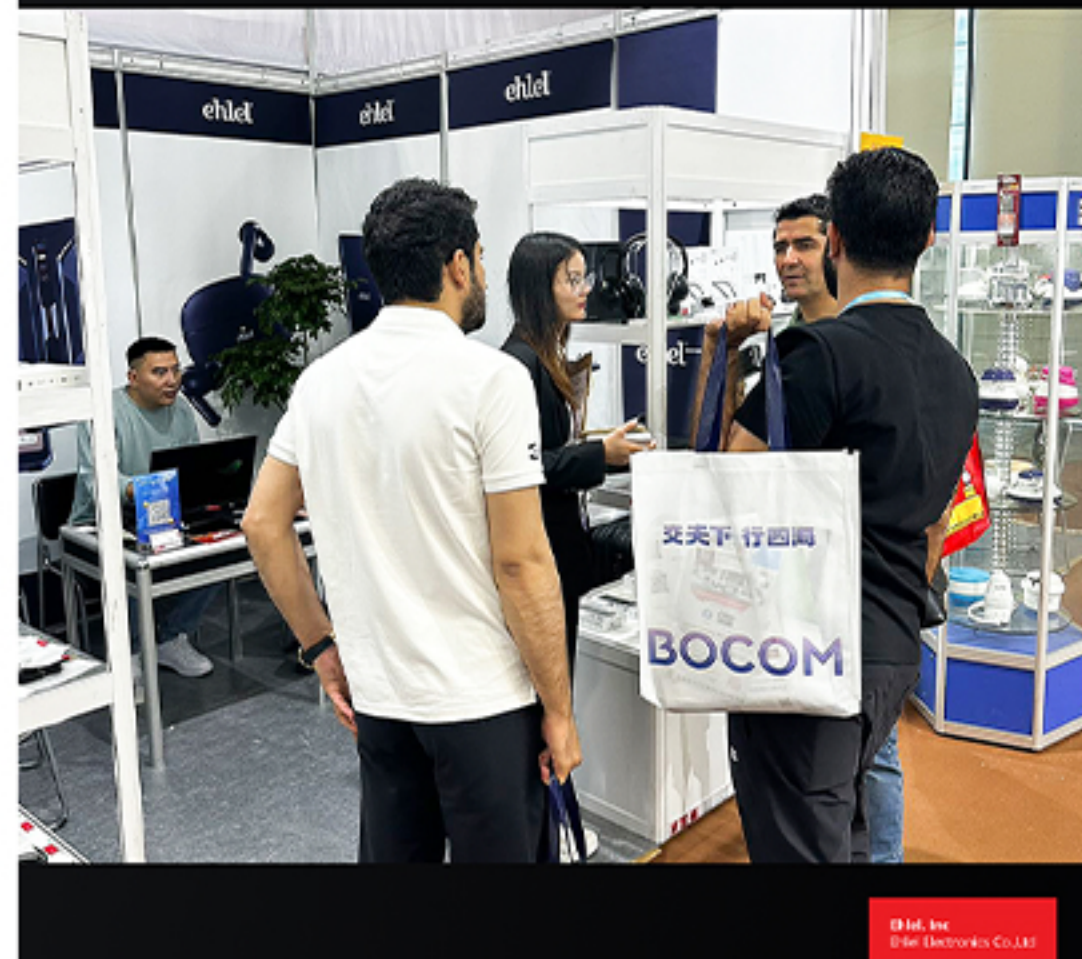
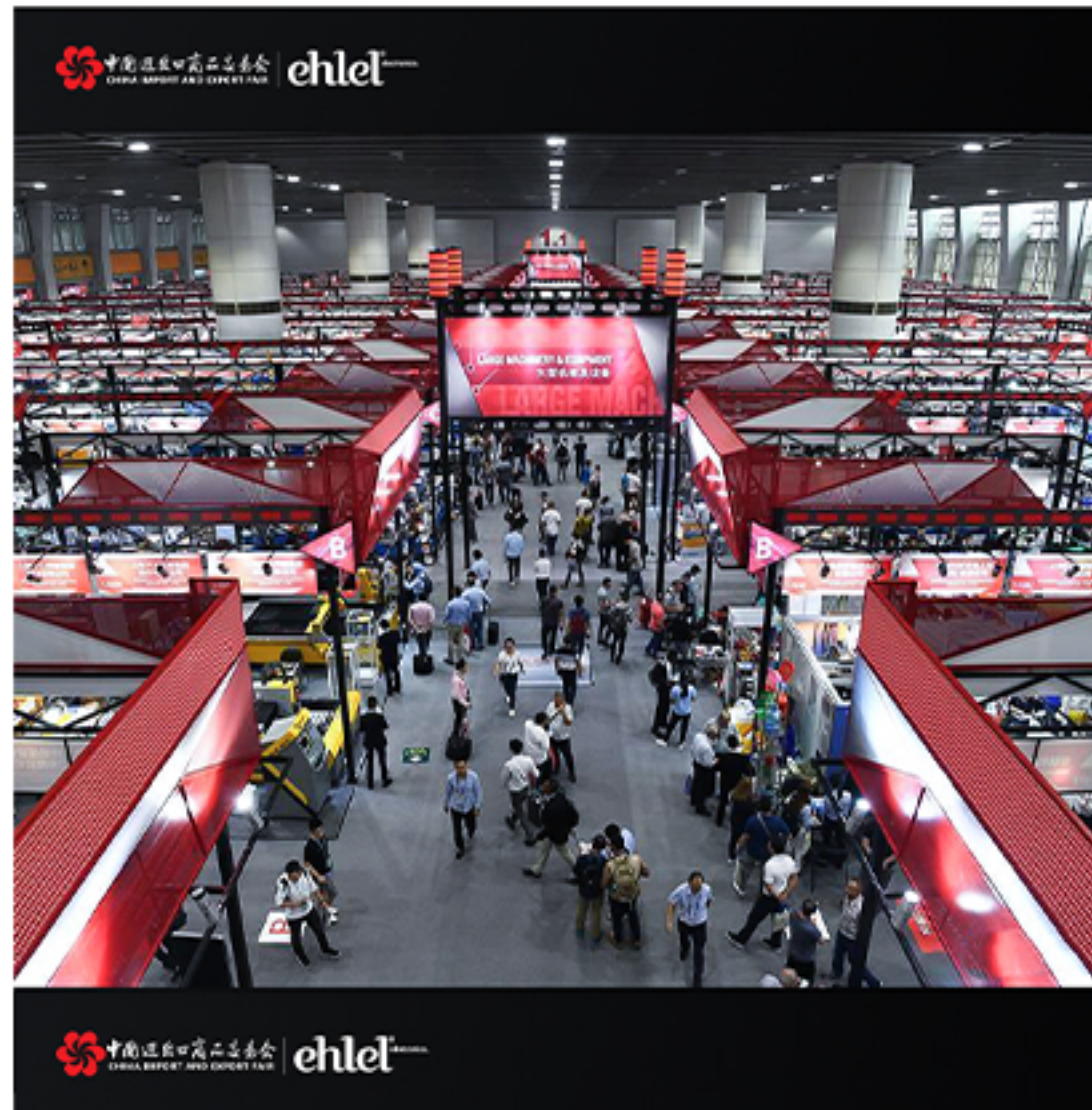

Show room **Ehlel Brand**

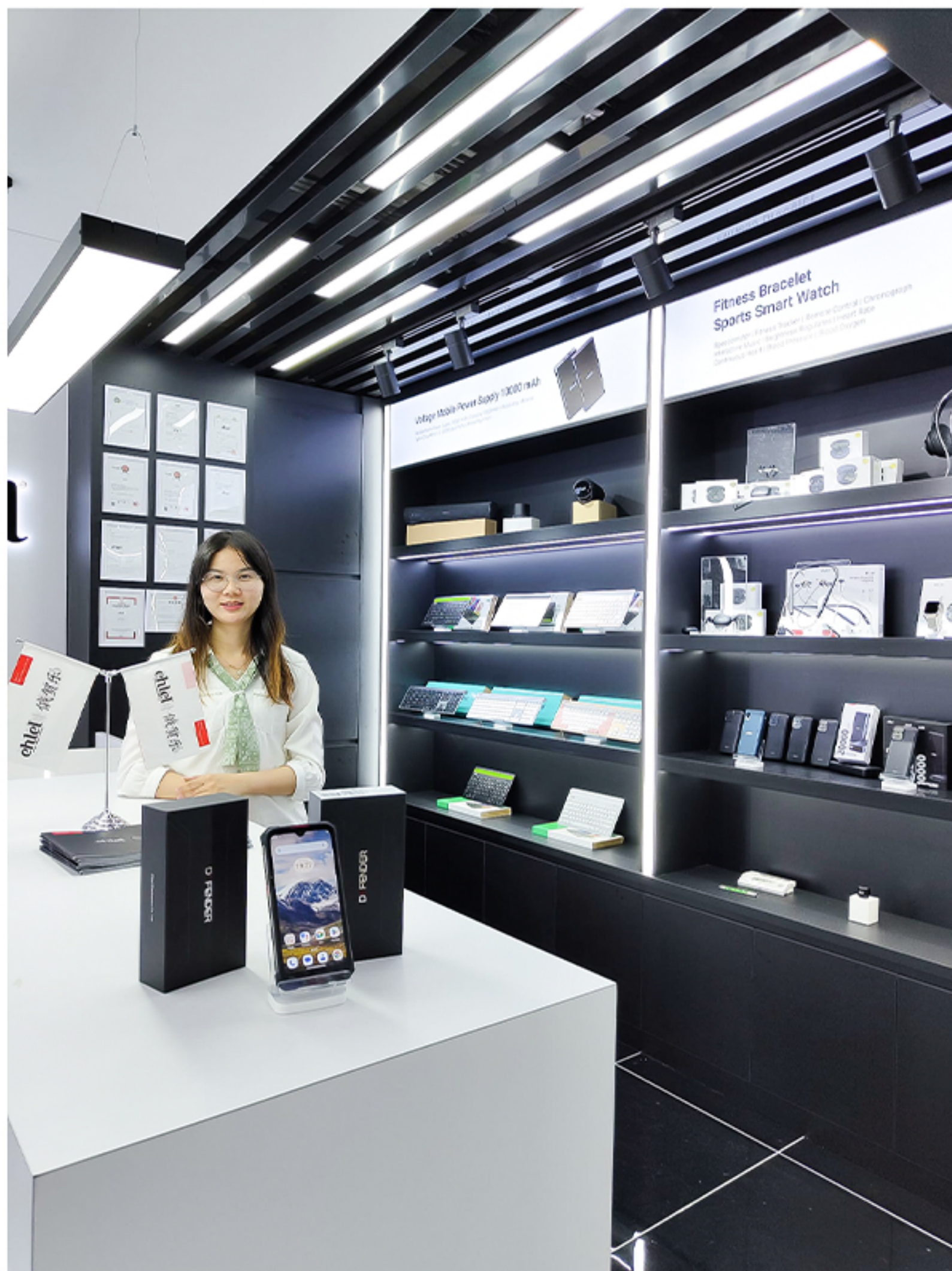

Official store

Huaqiangbei Street, Futian District,
city of Shenzhen, PRC

Opening hours

(10:00 a.m 19:00 p.m Monday - Sunday)

Phone

+86 18018784146, +86 19926847408

Wechat

+86 18018784146 Fax: +86 0755-23913082

Website

<http://ehlel.com>

Email

support@ehlelmail.com

Manufacturing **Ehlel Brand**

Our company cooperates with a total of 13 manufacturers in our production activities and the largest of them is Ronshishi Company from the city of Guangzhou. In other words, our specificity is to produce high-quality and low-cost products, which is the summary of many quality productions.

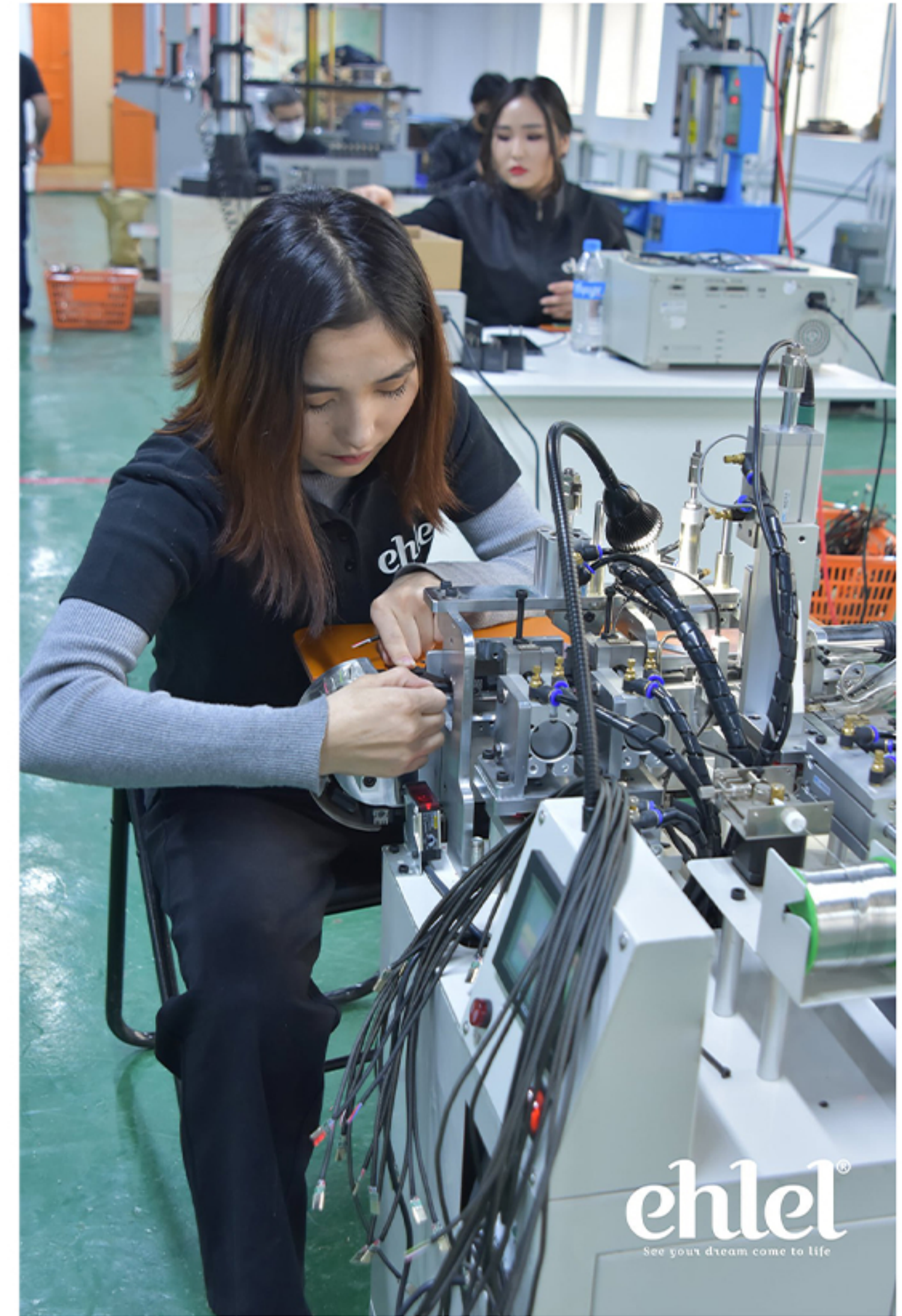

Intellectual property authorizations Ehleh Brand

To date, we have successfully protected our trademark in the

PRC, Russian Federation, EU countries
Japan, Mongolia, Turkey, Republic of
Kazakhstan, United Kingdom, USA.

Intellectual Property Permissions We all are today



and the European Union
countries are trademarks
successfully defended.

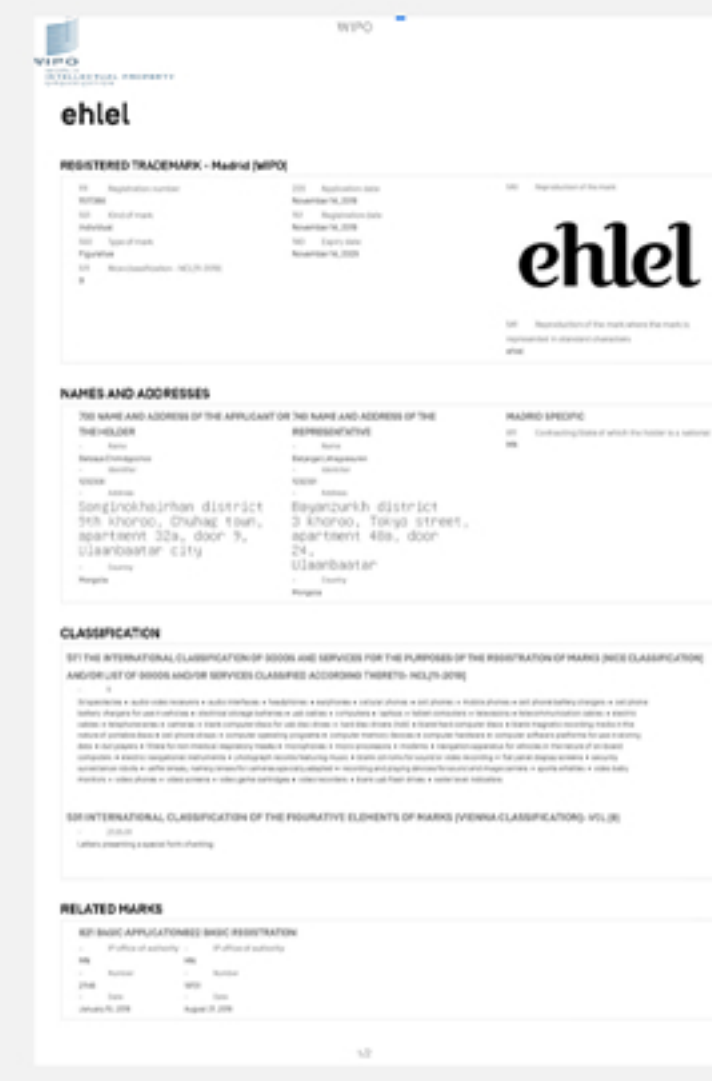
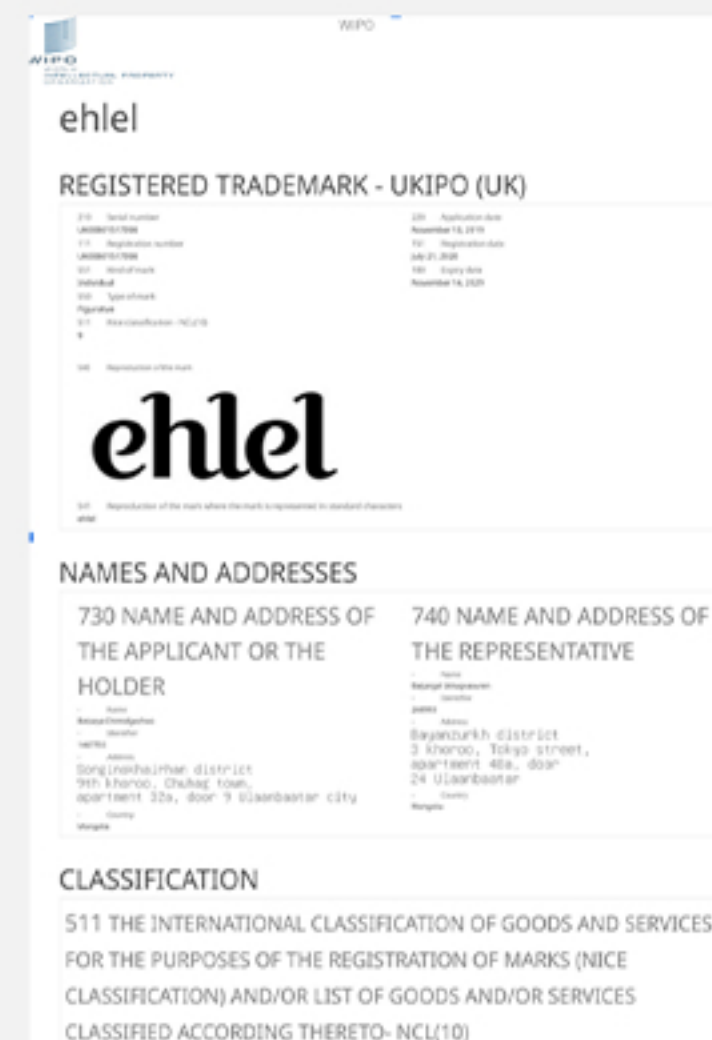

OEM & ODM Ehlel Brand

OEM ODM

We provide OEM and ODM services to meet the needs of our customers, and we have been providing OEM services in Spain, Turkey and Korea for the longest time.



Demand
Management

Select key
components

Hardware and
software
development

Design
Review

Costs, testing
and production
design

Prototype
Sample

Reliability,
recognition
and customer
acceptance
testing

Strict quality
planning and
monitoring
for
production

Packaging &
Delivery

Aftersales
Service &
Support

Contact us **Ehlel Brand**

Main office in PRC

Jianyi Building - 1815 #3 Zhenxing Road, Futian District, Shenzhen City, Guangdong Province, P.R of China. 518021

Opening hours

(9:00 a.m 18:00 p.m Monday - Friday)

Showroom address #1A29-30, SEGE KANLE Building , #1026 Huaqiang North Road, Futian District, Shenzhen City, Guangdong Province, P.R of China. 518021

Opening hours (10:00 a.m 19:00 p.m Monday - Sunday)

Phone +86 18018784146, +86 19926847408

Wechat +86 18018784146 Fax: +86 0755-23913082

Website <http://ehlel.com>

Email support@ehlelmail.com

Branch office in the USA

Address 1350 Ave of the Americas, Fl 2 - 1094 New York, NY10019, United States

Phone +1 332 253 9222

Website <http://ehlel.com>

Email support@ehlelmail.com



Become a Distribution

You have the full opportunity to become our authorized dealer, regardless of the country in which you operate.

If you wish to become an authorized dealer, you can scan the following QR code, fill in the form to become an authorized dealer, and send it to us.



App store



App store



Web store

ehlel®

BT-10 Longer Listening Time

Wireless Bluetooth Earphone



Product Specifications

- Wireless Bluetooth version: v4.2 + EDRV1.0 v1.1 v1.2 v3.0
- Product weight: 17g
- Battery capacity: 110mAh, charging time 8-9 hours
- Wireless distance: 10m wave pull
- Wireless frequency: 2402MHZ - 2480MHZ
- Voltage: 3.6v - 4.2v
- Charging voltage: 5V/100MA-300MAa

Amazing Sound Shakes Your Heart

Encok 3.5mm Wired Earphone H19



Product Specifications

- Frequency input voltage: 3mW
- Maximum input voltage: 5mW
- Material: ABS+silicon+TPE wire
- Input: 3.5mm nickel plated plug
- Cable length: 1.2m
- Speaker outer diameter: 6U

ehlel®

High Fidelity Audio

Hi-Fi Audio Quality



Product Specifications

Material: Aluminum alloy + cotton wire + TPE

Length: 1M

Both End: Male to male

Plug socket: 3.5MM

Connector: 24K gold-plated

Conductor: Enamelled copper

Suitable for: Speaker/car audio/headphones

ehlel®

Longer Listening Time

Wireless Bluetooth Earphone



Product Specifications

High-resolution composite membrane horn

Music game dual mode

Ultra long battery life can be fully charged for about 30 hours of continuous play

9D Ultra surround system

Magnetic design is anti-winding and easy to store

ehlel®

49W 3-Port PD Fast Charging PD+USB car charger

Travel with full power



Product Specifications

Material: Aluminium Alloy+PC
Input: 12V-24V
Total output maximum: 49W Max
Output 1: 5V/2.4A
Output 2: 5V/2.4A
Output 3: PD 20W PPS 25W

ehlel®

Dual PD Fast Charge

60w Car Charger



Product Specifications

Material: Aluminium alloy + PC

Input: DC12-24V, 5.5A Max

PD Output: DC 5V/3A; 9V/3A; 12V/2.5A;
20V/1.5A 3.3V-5.9V/3A or 3.3V-11V/3A 30W Max

Total Output Power: 60W Max

Compatible with PPS and PD protocols

ehlel®

30W dual-port flash charging
for full power travel



Product Specifications

Material: Aluminium alloy + PC + ABS

Input: DC12-24V

USB Output: DC5V/3A; 9V/2A; 12V/1.5A; 15V/2A

Type-C PD: DC5V/A; 9V/3A; 12V/2.5A

PPS/PP: 3.3V-11V/3A

Total Output A+C: 5V/3A PD 30W Max

ehlel®

Brand-New 30w Three Port Fast Charger



Product Specifications

Material: Aluminium alloy + PC

Input: DC12-24V

Output: Type-C1: 5V/3A; 9V/3A; 12V/2.5A(30W)

Type-C2: 5V/3A; 9V/3A; 12V/2.5A; 3.3-5.9V/3A; 3.3-11V(30W)

USB-A: DC5V/3A; 9V/2A; 12V/1.5A(18W)

Charging protocol:TYPE-C1 Charging protocol is PD3.0 BC1.2 Apple 2.4A QC3.0 AFC FCP SCP,AFC. The TYPE-C2 charging protocol is PD3.0 BC1.2 Apple 2.4A QC3.0 AFC FCP SCP AFC.1.3 USB-A is FCP, SCP, AFC, Apple2.4A, BC1.2, QC3.0/2.0

C1+A:15W+15W C1+C2: 30W+30W

C2+A: 30W+18W C1+C2+A: 15W+15W+30W

PPS/PP: 3.3V-12V=2.5A(30W) Total Output: 60W(Max)

ehlel®

SUPER FAST
MICRO CHARGE



Product Specifications

Material: TPE

Power: 120W

Output: 6A

Length: 1.2 M

Wire Core: Tinned copper

Thickness: 3.8MM outer diameter

Suitable For: Charges phones and tablets at high speed

Cable Type: USB A to Micro cable

Life Span: 5,000+ bending life span

**With 6A High current
Fully charged quickly**

Requires 11V/6A
Charger, output 40W/60W high power

ehlel®



Product Specifications

Material: TPE

Power: 120W

Output: 6A

Length: 1.2 M

Wire Core: Tinned copper

Thickness: 3.8MM outer diameter

Suitable For: Charges phones and tablets at high speed

Cable Type: USB A to Micro cable

Life Span: 5,000+ bending life span

ehlel®

Transparent Smart Charging Case Charging Status at a Glance

Baseus Explorer Series Auto
Power-Off Fast Charging Cable



Product Specifications

Material: TPE + PC transparent gold + braided rope

Power: PD 100W

Length: 1.2 M

Wire Core: Tinned copper 70/0.1*2C+16/0.08*2C

Thickness: 4.0MM outer diameter

Suitable For: Charges phones and tablets at high speed

Transmission Speed: Offers super speed transmissions up to 480 Mbps

Life Span: 5,000+ bending life span

Break? Not Gonna Happen

ehlel®

Upgraded material for the interfaces, wear-resisting.



The above data are measured by the ehlel laboratory the actual use will be slightly different depending on the specific circumstances



Product Specifications

Material: TPE + PC transparent gold + braided rope

Power: PD 100W

Length: 1.2 M

Wire Core: Tinned copper 70/0.1*2C+16/0.08*2C

Thickness: 4.0MM outer diameter

Suitable For: Charges phones and tablets at high speed

Transmission Speed: Offers super speed transmissions up to 480 Mbps

Life Span: 5,000+ bending life span

ehlel®

Multi-function Digital Storage at your fingertips

Storage/charging/card storage/
conversion/transmission, all done



Various interfaces



Comes with
card removal pin



Mobile
phone holder



Convenient
Storage



Product Specifications

Material: ABS shell + PVC wire

Package Includes: Type-C To Type-C Wire * 1

L=2.7cm(20V/3A 60WMax); Type-C To Micro Adapter * 1;

Type-C To Lightning Adapter * 1(5V/2.4AMax); USB To

Type-C Adapter * 1; Mobile Card Taking Pin * 1

Feature: The back cover has a built-in bracket, and free assembly and matching of accessories

ehlel[®]

Multi-Function Storage Box

Can keep multi devices in the box



Product Specifications

Material: ABS shell + PVC wire

Input: DC 5V

Output: Lightning(12W), Type-C(18W), Micro(18W),
Type-C To Type-C(60W)

Package Includes: Type-C To Type-C
Wire * 1 L=2cm(60W Max); Type-C To
Micro adapter * 1; Type-C To Lightning
adapter * 1(USB-A 2.4A Max, PD-20W); USB To Type-C
adapter * 1; Mobile card taking Pin * 1

Feature: Free assembly and matching of accessories

ehlel®

Braided and wrapped without fear of bending

The connectors at both ends are lengthened and reinforced. It has passed about 5000+ bending tests and can be charged normally.



Product Specifications

Material: Aluminium alloy + braided rope

Power: PD 27W

Length: 1 M

Wire Core: Tinned copper 75/0.1TS*2C+16/0.08TS*3C

Thickness: 4.0MM outer diameter

Suitable For: Charges phones and tablets at high speed

Transmission Speed: Offers super speed transmissions up to 480 Mbps

Life Span: 5,000+ bending life span

ehlel®

Braided and wrapped without fear of bending

The connectors at both ends are lengthened and reinforced. It has passed about 5000+ bending tests and can be charged normally.



Product Specifications

Material: Aluminium alloy + braided rope

Power: PD 27W

Length: 1 M

Wire Core: Tinned copper 75/0.1TS*2C+16/0.08TS*3C

Thickness: 4.0MM outer diameter

Suitable For: Charges phones and tablets at high speed

Transmission Speed: Offers super speed transmissions up to 480 Mbps

Life Span: 5,000+ bending life span

ehlel®

Blue Dual Mode

Keyboard



Product Specifications

Bluetooth: 3.0 support tablet, computer, mobile phone.
Compatible with: WIN\IOS\Android system and support PC input
Charger: TYPE-C charging head
Color: Black, Silver, White, Rose gold

ehlel®

Strong compatibility Support multiple devices

Bluetooth-enabled smartphone / tablet /
Computer and other equipment



Product Specifications

Bluetooth: 3.0 support tablet, computer, mobile phone
Compatible with: WIN\IOS\Android system and support PC
input
Charger: TYPE-C charging head
Color: Gray, Silver, Black

ehlel®

L/C Dual Built-in Cable, Plug it in and you can Charge it

Ehlel is equipped with two built-in cables, Lightning and Type-C, which are more convenient for charging; there is no need for additional wiring when going out, and you are free from the trouble of wires being discounted and tangled.



Product Specifications

Material: PC+ABS

Product Capacity: 10000mAh

Power Display: Digital Display

Dual USB Output: 2A(Max)

Type-C Input: 5V-3A/9V-2A/12V-1.5A

Micro Input: 5V-2A/9V-2A

USB Output: 5V-4.5A/4.5V-5A/5V-3A/9V-2A/12V-1.5A

TYPE-C Output: 5V-3A/9V-2.22A/12V-1.67A

Lightning Cable: 5V-2.4A

Type-C Cable: 4.5V-5A/5V-4.5A/5V-3A/9V-2A/12V-1.5A

ehlel®

L/C Dual Built-in Cable, Plug it in and you can Charge it

Ehlel is equipped with two built-in cables, Lightning and Type-C, which are more convenient for charging; there is no need for additional wiring when going out, and you are free from the trouble of wires being discounted and tangled.



Product Specifications

Material: PC+ABS

Product Capacity: 20000mAh

Power Display: Digital Display

Dual USB Output: 2A(Max)

Type-C Input: 5V-3A/9V-2A/12V-1.5A

Micro Input: 5V-2A/9V-2A

USB Output: 5V-4.5A/4.5V-5A/5V-3A/9V-2A/12V-1.5A

TYPE-C Output: 5V-3A/9V-2.22A/12V-1.67A

Lightning Cable: 5V-2.4A

Type-C Cable: 4.5V-5A/5V-4.5A/5V-3A/9V-2A/12V-1.5A

ehlel®

Triple Port Fast Charge

PD 20W + USB 18W Fast EU Charger



Product Specifications

Material: PC fireproof material

Input: AC 110-240V~50/60HZ 0.5A Max

USB-C Output: DC 5V/3.0A;9V/2.22A;12V/1.67A

USB-L Output: DC 5V/3.0A;9V/2.22A;12V/1.67A

Total Output Power: 20W Max

PC Fireproof Shell

Scratch-resistant
and abrasion-resistant



Product Specifications

Material: PC fireproof material

C+L total/C+L: 30W Max

Input: AC 100-250V~50/60HZ 0.8A Max

USB-C Output: DC 5V/3.0A; 9V/2.22A; 12V/1.67A

USB-L Output: DC 5V/3.0A; 9V/2.22A; 12V/1.67A

USB-A Output: DC 5V/3.0A; 9V/3.0A; 12V/2.5A; 20V/1.5A

ehlel®

Dual Port Fast Charge

PD 20W + USB 18W Fast EU Charger



Product Specifications

Material: PC fireproof material

C+L total/C+L: 30W Max

Input: AC 100-250V~50/60HZ 0.8A Max

USB-C Output: DC 5V/3.0A; 9V/2.22A; 12V/1.67A

USB-L Output: DC 5V/3.0A; 9V/2.22A; 12V/1.67A

USB-A Output: DC 5V/3.0A;9V/3.0A;12V/2.5A;20V/1.5A

PC Fireproof Shell

Scratch-resistant
and abrasion-resistant



Product Specifications

Material: PC fireproof material

A+C Total: 20W Max

Input: AC 100-240V~50/60HZ 0.5A Max

USB-C Output: DC 5V/3.0A; 9V/2.22A; 12V/1.67A

USB-A Output: DC 5V/3.0A; 9V/2.2A; 12V/1.5A

ehlel®

Instantly Charged 20w Fast Charging

Dual Interface 20w PD Fast Charging
EU Adapter Type-C to Lightning



Product Specifications

Material: PC fireproof material

Input: AC 110-240V~50/60HZ 0.5A Max

USB-C Output: DC 5V/3.0A; 9V/2.22A; 12V/1.67A

USB-C Output: DC 5V/3.0A; 9V/2.22A; 12V/1.67A

Total Output Power: 20W Max

ehlel®

Instantly Charged 20w Fast Charging

Dual Interface 20w PD Fast Charging
EU Adapter Type-C to Type-C



Product Specifications

Material: PC fireproof material
Input: AC 110-240V~50/60HZ 0.5A Max
USB-C Output: DC 5V/3.0A; 9V/2.22A; 12V/1.67A
USB-C Output: DC 5V/3.0A; 9V/2.22A; 12V/1.67A
Total Output Power: 20W Max

ehlel®

**3C safety certification,
safety is always with you**

Small size, high energy, safer to use



Product Specifications

Material: ABS + TPE

Charger Set: US Charger + USB A to Type C cable

Cable Length: 1.2 M

Cable Thickness: 3.7MM outer diameter

Input: 220V~50HZ 0.5A

Output: 5V-3A 9V-2.22A 10V=2.25A 12V-1.67A

Suitable For: Charges phones and tablets at high speed

Life Span: 5,000+ bending life span

ehlel®

**3C safety certification,
safety is always with you**

Small size, high energy, safer to use



Product Specifications

Material: ABS + TPE

Charger Set: US Charger + USB A to Type C cable

Cable Length: 1.2 M

Cable Thickness: 3.7MM outer diameter

Input: 220V~50HZ 0.5A

Output: 5V-3A 9V-2.22A 10V=2.25A 12V-1.67A

Suitable For: Charges phones and tablets at high speed

Life Span: 5,000+ bending life span

ehlel®

Small Size & Fast Charging

120W fast charging charger



Product Specifications

Material: ABS + TPE

Charger Set: US Charger + USB A to Type C cable

Cable Length: 1.2 M

Cable Thickness: 3.7MM outer diameter

Input: 220V~50HZ 0.5A

Output: 5V-3A 9V-2.22A 10V=2.25A 12V-1.67A

Suitable For: Charges phones and tablets at high speed

Life Span: 5,000+ bending life span

ehlel®

Small Size & Fast Charging

120W fast charging charger



Product Specifications

Material: ABS + TPE

Charger Set: US Charger + USB A to Type C cable

Cable Length: 1.2 M

Cable Thickness: 3.7MM outer diameter

Input: 220V~50HZ 0.5A

Output: 5V-3A 9V-2.22A 10V=2.25A 12V-1.67A

Suitable For: Charges phones and tablets at high speed

Life Span: 5,000+ bending life span

Android Smart Watch



System: Android OS
Capacity: 200mAh
ROM: <128MB
10-day battery life
IP68 water protection
Anti-fingerprint touch screen
Innovative Nano Silica Gel
Fitness tracker on your wrist
Screen type: TFT
Charging time: 2 hours, 25° constant temperature.

Charging time: 2 hours, 25° constant temperature.

ehlel®

Call Smart Watch

Design without borders | 1.96 "screen | Ultra-thin body
Bluetooth phone | Health monitoring | Large capacity batteries
Super tone quality | Multi sport modes



Product Specifications

System: Android OS
Capacity: 300mAh
ROM: <128MB
15-day battery life
IP67 water protection
Anti-fingerprint touch screen
Innovative Nano Silica Gel
Fitness tracker on your wrist
Screen type: TFT
Charging time: 2.5 hours, 25° constant temperature.

ehlel®

Call Smart Watch

Design without borders | 1.96 "screen | Ultra-thin body
Bluetooth phone | Health monitoring | Large capacity batteries
Super tone quality | Multi sport modes



Product Specifications

System: Android OS;
Capacity: 300mAh;
ROM: <128MB;
15-day battery life;
IP67 water protection;
Anti-fingerprint touch screen;
Innovative Nano Silica Gel;
Fitness tracker on your wrist;
Screen type: TFT;
Charging time: 2.5 hours, 25°C constant temperature.

ehlel®

65W High Power

GaN gallium nitride black technology
charger Small enough to scream,
subverting tradition



Product Specifications

- Material: PC
- Color: Black
- Input voltage: AC 100-240V 50/60Hz
- Capacity: 65W
- Type-C1 output voltage: (PPS 3.3-11V/5A) 5V/3A, 9V/3A, 15V/3A, 20V/3.25A (Use alone, 65W Max)
- Type-C2 output voltage: (PPS 3.3-11V/5A) 5V/3A, 9V/3A, 15V/3A, 20V/3.25A (Use alone, 65W Max)
- USB-A output voltage: 4.5V/5A, 5V/4.5A, 9V/3A, 12V/3A, 20V/3A (Use alone, 60W Max)
- Weight: 120g
- 65W Power Supply Fast Charger,
- Soft activation, over voltage protection and under voltage protection
- Overcurrent protection, Short circuit protection, Low temperature protection

ehlel®

Blazing-Fast Charge

20000mAh Power Bank
PD22.5w

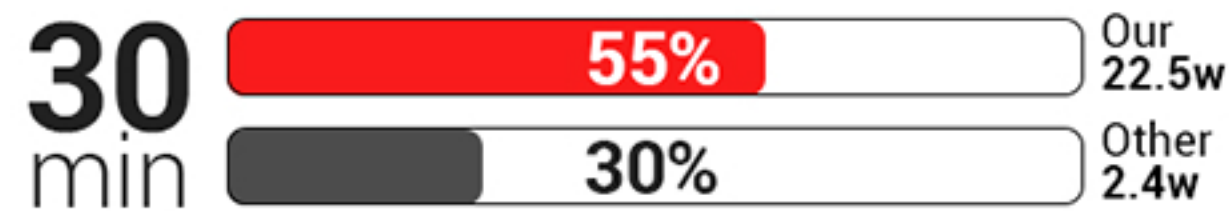

Product Specifications

- Input voltage – 5V-2A (Micro USB / TYPE C, PD)
- Output voltage – USB (5V-2A)
- Indication – LCD screen to show power level
- Capacity -20000mAh
- Material – Metal Alloy

ehlel®

3 in 1 Smart Shut Fast Charging Cable

Each connector can realize
Full current transmission
2A Micro, 2.4A Lightning, 5A Type-C



Product Specifications

- Input voltage – 5V-2A (Micro USB / TYPE C, PD)
- Output voltage – USB (5V-2A)
- Indication – LCD screen to show power level
- Capacity -20000mAh
- Material – Metal Alloy

ehlel®

E-Sport/Gaming Earphone

Listen to the sound identify the location
Universal for all device



Product Specifications

Material: Aluminium alloy + TPE
Length: 1.2 M
Impedance: 16Ω
Driver diameter: 10MM

Frequency range: 20Hz-20KHz
Microphone sensitivity: 96±2dB
Rated Power: 3mw

Port Types

Jack Earphone

Type-C Earphone

Lightning Earphone



9D Surround Stereo

In ear headphones, bring you an immersive music experience.



ehlel®



Product Specifications

Material: Aluminium alloy + Ceramic
Length: 1.2 M
Impedance: 32Ω
Driver Diameter: 14.2MM

Frequency Range: 20Hz-20KHz
Microphone Sensitivity: 98±2dB
Rated Power: 3mw
Driving Unit: Dynamic drivers

Port Types

Jack Earphone

Type-C Earphone

Lightning Earphone



The Face value is different

The warm and moist matte-like ceramic material
and delicate frosted metal bring an ambiguous
visual experience



ehlel®



Product Specifications

Material: Aluminium alloy + TPE
Length: 1.2 M
Impedance: 16Ω
Driver Diameter: 10MM
Frequency Range: 20Hz-20KHz

Microphone Sensitivity: 96±2dB
Rated Power: 3mw
Driving Unit: Dynamic drivers
Not support newest Huawei, Iphone and All Samsung.

Port Types

Jack Earphone

Type-C Earphone

Lightning Earphone



ehlel®



Shock 4D Sound

Music Headphones-Free Audition



Product Specifications

Material: Aluminium alloy + TPE
Length: 1.2 M
Impedance: 16Ω
Driver Diameter: 10MM

Frequency Range: 20Hz-20KHz
Microphone Sensitivity: 96±2dB
Rated Power: 3mw
Driving Unit: Dynamic drivers

Port Types

Jack Earphone

Type-C Earphone

Lightning Earphone

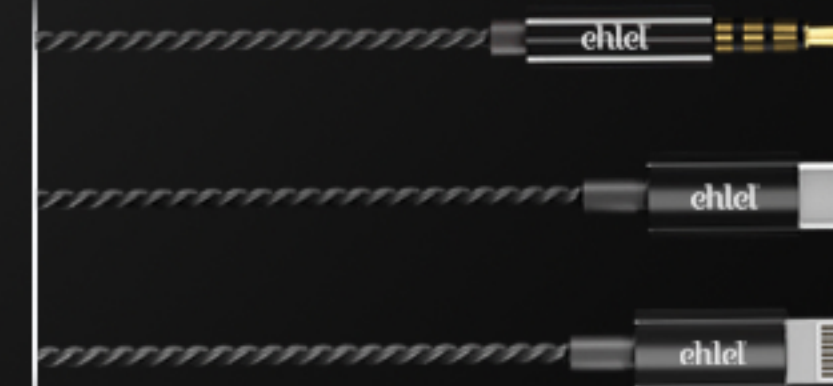

ehlel®

Metal Made



Temporary stop sign



Product Specifications

- Material: ABS+Silicone+Aluminum alloy
- Weight: 60g/box 90g
- Heat resistant 120 ° C without deformation, resistant to high summer temperatures.
- Easy to install, with sliding cover, waterproof, moisture resistant and durable.
- Match 6 sets of numbers with more flexible options.
- Soft magnetic rubber number plate, easy to use



QUICK CHARGE 3.0

FAST CHARGER



Product Specifications

- Input voltage: 100-240v - 50/60Hz 0.6A
- Output voltage: 5V-3A, 9V-2A, 12V-1.5A
- Fast charging
- Strong and durable
- Quick charger with Qualcomm technology
- Plastic surface and high durability
- Intelligent

ehlel®

Quick Charge 3.0

2 Slot Fast Charge Adapter



Product Specifications

- Input voltage: 100-240v - 50/60Hz 0.6A
- Output voltage: 5V-3A, 9V-2A, 12V-1.5A
- Fast charging
- Strong and durable
- Quick charger with Qualcomm technology
- Plastic surface and high durability
- Intelligent

Enjoy The Best Audio Transmission

relax your tired soul



ehlel®



Product Specifications

- Input voltage DC5v/1A - 5V/2A - *5V/4A
- Cable length: 1.0m
- Fast forwarding
- Super compatible
- CD player
- Notebook
- IOS & Android

Quick charge 3.0 Car Adapter

Qualcomm quick charge 3.0 technology
Multi port fast car charger



Mini



18w high power



Dual Port



LED Light



Product Specifications

- Input voltage: 5V3A USB2
- Output voltage: 3.65V-6.5V/3A 6.5V-9V2A 9V-12V/1.5A
- Fast charging with combined input
- Protected against overheating.
- With microwave protection.
- With IC sensor
- Quick Charge 3.0
- Protected against high voltage and static charge.

Metal earphone

Beautiful Sound
Good Special Effect



3.5mm Gold-plate



Product Specifications

- Internal resistance: $16 \Omega + 15$
- Frequency range: 20 Hz ~ 20 kHz
- Sound output: HD Stereo, Surround
- Controls: Volume, Pause
- Cable length: 1.2m+

ehlel[®]
Electronics

PROMIX

Good Sound Quality
Your best choice

3.5mm
Gold-plate Jack

Ehlel.Inc
Ehlel Electronics Co.Ltd



Product Specifications

- Frequency input voltage: 3mW
- Maximum input voltage: 5mW
- Material: ABS+silicon+TPE wire
- Input: 3.5mm nickel plated plug
- Cable length: 1.2m

Enjoy A Journey Into Sound

5.2 Surround Sound Earphones for all
devices with 3.5mm jacks



Product Specifications

- Internal resistance: $16 \Omega + 15$
- Frequency range: 20 Hz ~ 20 kHz
- Sound output: HD Stereo, Surround
- Controls: Volume, Pause
- Cable length: 1.2m+
- Comfortable to wear
- Stereo sound
- High quality
- Metal head
- Microphone

ehlel®



FXPRO

Your space is yours



Product Specifications

- Internal resistance: $16 \Omega + 15$
- Frequency range: 20 Hz ~ 20 kHz
- Sound output: HD Stereo, Surround
- Controls: Volume, Pause
- Cable length: 1.2m+
- Comfortable to wear
- Stereo sound
- High quality
- Metal head
- Microphone

MegaBass

Wireless Bluetooth Earbud



ehlel®



Product Specifications

- Easy to use
- Bluetooth 5.1 chip
- 200mAh will work continuously for 24 hours
- Works at a distance of 10m-20m
- Microphone and control package
- High quality clean sound

ehlel®

Power Delivery Fast Charge Adapter

Dual ports 18w, Quick charge 4.0



Equipped with
QC 4.0 protocol



Dual Ports for fast
charging 2 Devices



Multiple
protection



Fast
Charging



Product Specifications

- Input voltage: AC 100-240V 50/60Hz 0.5A
- Output voltage (PD): DC 9V/3A, 12V/2.5A, 15V/2A, 20V/1.5A
- 30W Power Supply Fast Charger,
- Compatible with PPS technology, QC3.0/QC4.0/QC4.0+
- Soft activation, over voltage protection and under voltage protection
- Overcurrent protection, Short circuit protection, Low temperature protection

18W PD FAST CHARGER

Perfect for iPhone 8-13 Series



Product Specifications

- Input voltage: AC 100-240V 50/60Hz 0.5A
- Output voltage (PD): DC 9V/3A, 12V/2.5A, 15V/2A, 20V/1.5A
- 30W Power Supply Fast Charger,
- Compatible with PPS technology, QC3.0/QC4.0/QC4.0+
- Soft activation, over voltage protection and under voltage protection
- Overcurrent protection, Short circuit protection, Low temperature protection

Power Bank

Super Flash Charging

Voltage **10000mAh** Power Bank



Product Specifications

- Input voltage – 5V-2A (Micro USB / TYPE C, PD)
- Output voltage – USB (5V-2A)
- Indication – LCD screen to show power level
- Capacity -10000mAh
- Material – Metal Alloy

ehlel®

SmartCore

Wireless Bluetooth Smartwatch



Smart & Easy to use



Product Specifications

System: Android OS

Capacity: 300mAh

ROM: <128MB

15-day battery life

IP67 water protection

Anti-fingerprint touch screen

Innovative Nano Silica Gel

Fitness tracker on your wrist

Screen type: TFT

Charging time: 2.5 hours, 25° constant temperature.

100W

Huge Power Output

Charge everything faster than ever

FAST CHARGE
100W



Product Specifications

- Fast and safe charging – 2.1A current and pure copper wire allow faster and safer charging.
- Function: Charger/ File transfer
- Length: 1 m
- Official title: /with MFi certificate/
- Connect to any adapter and power transmission device with USB input.
- Information transfer
- Connect to the USB input of the data transfer device.
- By making a connection, it is possible to perform actions such as copying of data transfer.

3A Fast Charge

Type-C & Micro USB Cable

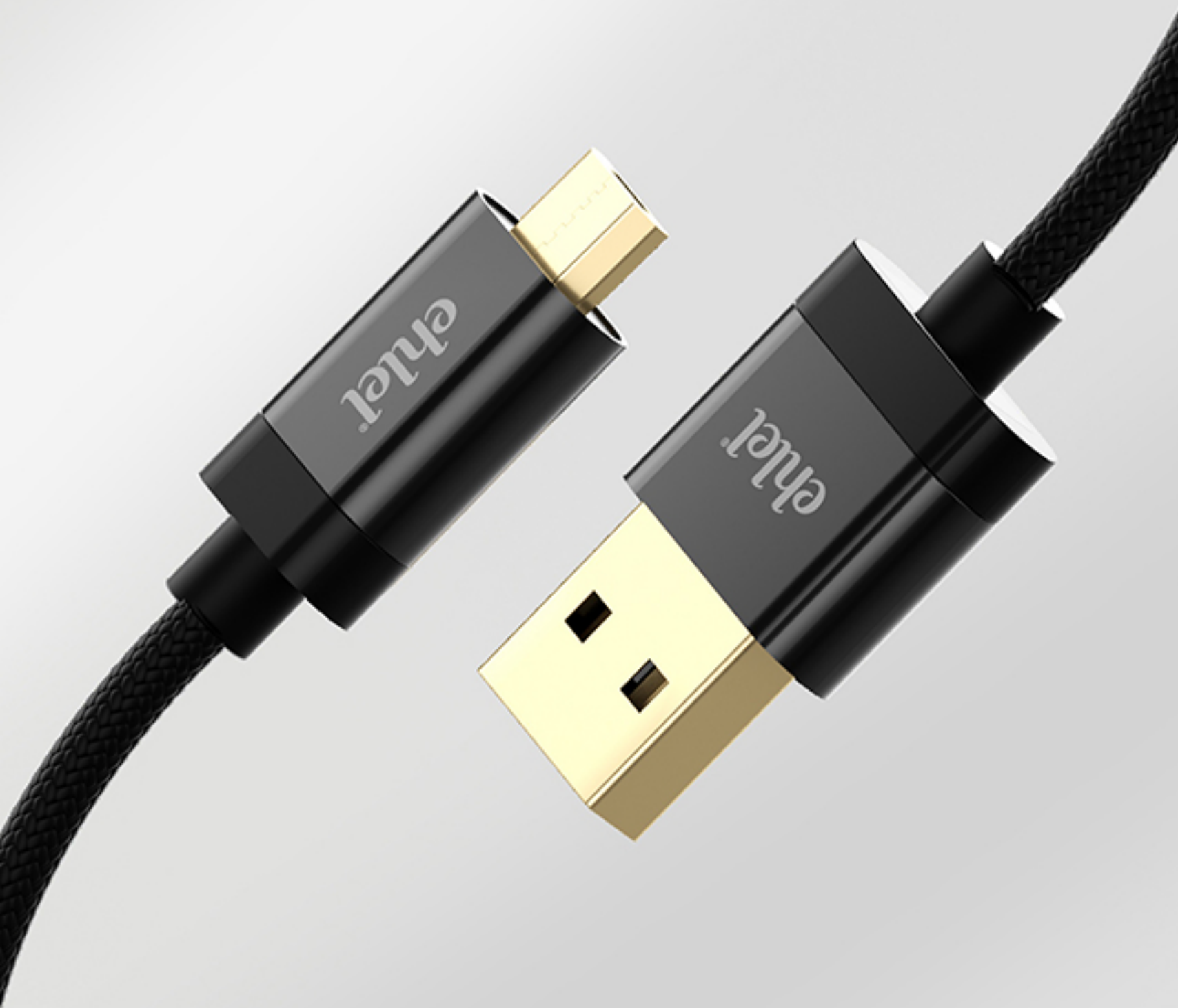

2.4A Max



Anti-Tangle



Original Chip



Product Specifications

- Capacity: DC5V/1A-5V2A-*5V/4A
- Functions: Charger/ File Transfer
- Cable Length: 1.2m
- Fire resistant material
- Durability material
- Fast charging
- Data transfer

ehlel®

200W Flash Charging Cable is really fast

Quick Charge
4 times upgraded thicker wire core, 70% full charge
in half an hour

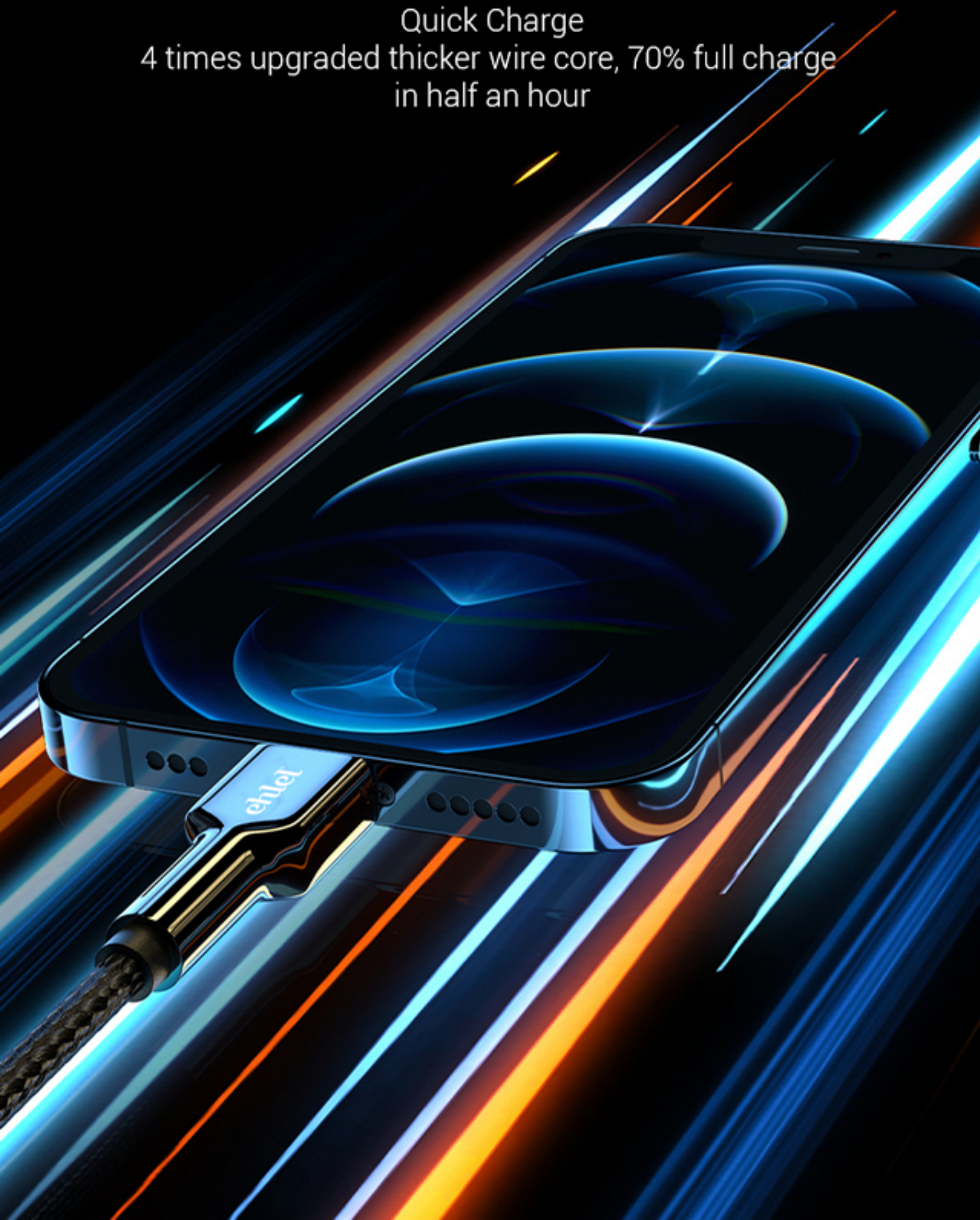

Product Specifications

- Material: Zinc alloy + braided rope
- Power: 200W
- Output: 6A
- Length: 1 M
- Wire Core: Tinned copper
- Thickness: 4.0MM outer diameter
- Suitable For: Charges phones and tablets at high speed
- Transmission Speed: transmissions up to 480 Mbps
- Life Span: 5,000+ bending life span

ehlel®

PD-200W Super Fast Charge

E-Maker Chip

The Secret of Super Power
Safe and Fast Charging

The new generation of E-Maker intelligent management chip automatically identifies equipment and matches the maximum power safety current, the whole process of intelligent temperature control is really transparent and visible.

PD 200W Super Fast Charge



Product Specifications

- Material: Silica gel + braided rope
- Power: 200W
- Output: 6A
- Length: 1.2 M
- Wire Core: Tinned copper 75/0.1TS*2C+16/0.08TS*3C
- Thickness: 4.0MM outer diameter
- Suitable For: Charges phones and tablets at high speed
- Transmission Speed: transmissions up to 480 Mbps
- Life Span: 5,000+ bending life span

ehlel®



**Fitband
Smartwatch**



Product Specifications

- Material: Silica gel + braided rope
- Bluetooth: Bluetooth 5.1
- Waterproof: IP68
- Color : Black, White, Pink, Green, Red
- Mode: Sport mode
- Connection type : Wireless Bluetooth

ehlel[®]
See your dream come to life

